

Hooe's Old Motor Club
www.hooeoldmotorclub.org.uk

Present
Their 47th
Concours
D'Elegance



at the
SPORTS GROUND, HOOE
On
SUNDAY 7th AUGUST 2016
PROGRAMME

Sponsored by:-
Hankham Motor Engineers &
Taylor Associates Insurance Consultants

Classico Cars

CLASSIC AND SPORTS CAR SPECIALIST



**1923 Wolseley 10.5 HP
Tourer, overhead cam-
shaft engine , very rare
and very original, part of
a private collection for
many years .**

**Drives very well indeed.
£19750.00
Please call for details on
07860772425**



**There has never been a better time to buy a classic car.
Call Graham Bradley on 07860 772425
or 08448842520 anytime,
e-mail:-
classicocars@hotmail.co.uk**

**THE
FORTY-SEVENTH ANNUAL CONCOURS D'ELEGANCE**

at THE SPORTS GROUND, HOOE, NEAR BATTLE,
SUSSEX

on SUNDAY 7th AUGUST 2016

Organised by HOOE'S OLD MOTOR CLUB

www.hooeoldmotorclub.org.uk

Arena Events

- 12.00 noon Hooe Silver Band (Bandmaster Mr H. McCullum)**
- 1.30 p.m. Parade of Cars Class A - B**
- 2.00 p.m. Parade of Cars Class D**
- 2.30 p.m. Parade of Commercial Vehicles Class K**
- 2.45 p.m. Presentation of Charitable Donations**
- 3.00 p.m. Lady and Vehicle Concours Competition**
- 3.45 p.m. Parade of Motorcycles Classes M**
- 4.00 p.m. Parade of Cars Classes E , F & S**
- 4.30 p.m. Announcement and presentation of awards.**

Although every attempt will be made to adhere to the above times, experience has shown that they should realistically be regarded as approximate!

Pic to fill in

HOOE'S OLD MOTOR CLUB COMMITTEE

CHAIRMAN:	RON WANMER
VICE CHAIRMAN:	JOHN GIBBONS
SECRETARY:	JOHN BISHOP
MEMBERSHIP SECRETARY:	ROBERT COOPER
TREASURER:	RON SHRUBB
ADVERTISEMENT SECRETARY:	CHRIS HONE,
CLASS MARSHALS:	C. LAKE (A/B), MRS C. GIBBONS (D) T. WAKELING (E/F), K. MANN (M/CYCLES) J. BISHOP (K)
PROGRAMME EDITOR	A. BINFIELD
LADIES COMMENTATOR	MRS A. WOOLLER
GATE CONTROL	R. DEARDON
CAR PARKS	NIGEL HOGBEN



The Hooe's Old Motor Club meets at the Village Hall, Hooe, on the first Friday of each month and enthusiasts interested in old vehicles are welcome to join us. Details can be obtained from our membership stand located near the arena.

IMPORTANT HEALTH AND SAFETY NOTICE

Maximum speed on the Show Ground is 5 miles per hour

SHOW AREAS CAN BE DANGEROUS PLACES. BEWARE OF MOVING VEHICLES. YOU CAN SEE THEM BUT THE DRIVER MAY NOT HAVE SEEN YOU OR YOUR CHILDREN.

THERE IS A STRICT 5 MPH SPEED LIMIT AT ALL TIMES ON THE FIELD. THIS **MUST** BE ADHERED TO.



Violators will be exterminated



PLEASE BE CAREFUL

The organisers have taken all reasonable steps to protect you, but cannot accept any responsibility for any accident that may occur on the show site.

Please act responsibly to others as well as yourself. All entrants and visitors enter the show at their own risk.

FIRST AID is available. **THE BRITISH RED CROSS** are on site.

FIRE EXTINGUISHERS are situated at the **PUBLIC ADDRESS MARQUEE** at the end of the arena.

RADIO UNITS There are four radio units in communication, situated at the PA system, the Secretary and at the MAIN GATES.

Emergency In an emergency, communication will be via the PA systems covering the field.

Copies of this notice will be displayed around the field.

DOGS are not banned but must be kept on a lead at all times during the show.

LITTER Please help to keep the show field tidy by placing all litter in the sacks and bins provided.

The organisers reserve the right to alter and cancel any event if necessary.

The programme times are approximate, but every effort will be made to keep to the correct times.

The organisers cannot guarantee the appearance of any exhibit in the programme as they are in Private Ownership.

Asselton Cakes



Home baked in Sedlescombe

*A traditional taste of the Sussex Countryside,
using quality ingredients locally sourced whenever possible,
including local eggs, milk and seasonal fruits
freshly baked and brought to you in time for tea.*

Come and Visit us Here Today

Pleased to be Supporting Hooe Old Motor Club

Tel : 01424 870344 judy@asselton.co.uk
www.asselton.co.uk



HOPE COTTAGE
Vintage Cars and Their Owners
Are Welcome to Try **Our** Delicious Cream Teas!!
Farm? Shop

Hooe Road, Ninfield TN33 9EL
01424 892342

We stock local fruit and vegetables, pies, game,
preserves and free range eggs. Cakes and savoury pastries
are baked on the premises and our Tearoom is open for
delicious cream teas and light lunches.

Local crafts • Horse and pet feeds.

www.hopecottagefarmshop.co.uk

Visit our sister company Athelas Exotic Plant Nursery.

CLASS A Edwardian

A1	1902	De Dion Bouton K2 Rear Entrance	Michael Sapsford
A2	1909	Brush Runabout	David Homewood
A3	1914	Panhard et Levassor X19 4 seat tourer	Michael Kent
A4	1903	Barre de Dion 4seat rear entrance	Michael Kent
A5	1902/2006	Manley light steam carriage	Martin Nutter
A6	1910	Brush Runabout	Steve Ashby
A7	1912	Humber Humberette	Keith Hawkins
A8	1915	Hudson 6/40 7 seat Phaeton	Nicholas Bacon
A9	1904	Wolseley Tonneau 12hp Twin	Robert Ellin
A10	1927	Essex Super Six	Mr A Wise
A11	1910	Hispano Suiza	Mr T Watson

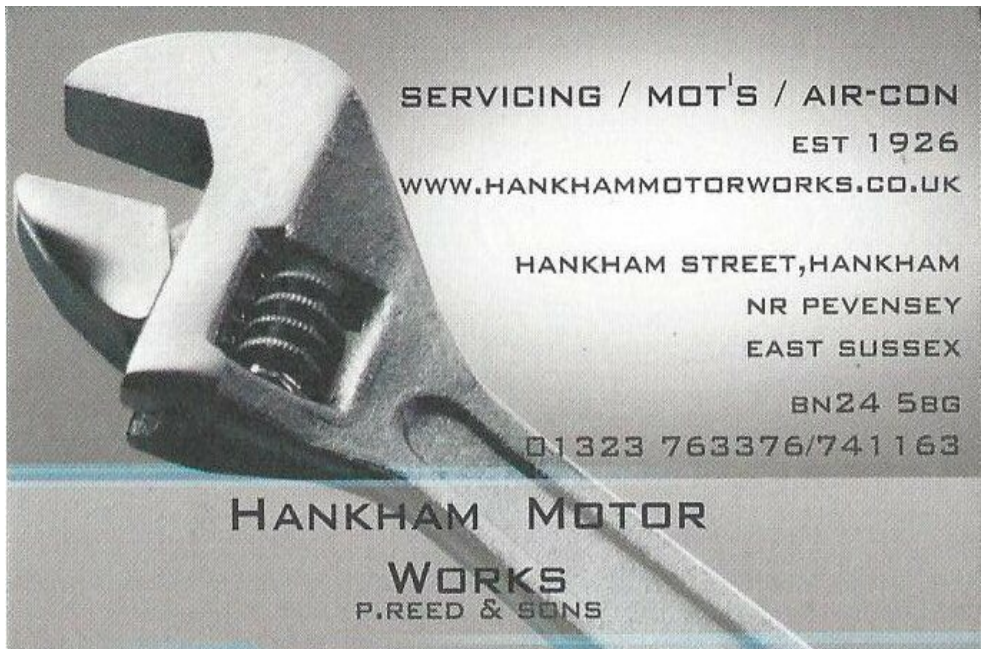

SERVICING / MOT'S / AIR-CON
EST 1926
WWW.HANKHAMMOTORWORKS.CO.UK

HANKHAM STREET, HANKHAM
NR PEVENSEY
EAST SUSSEX

BN24 5BG
01323 763376/741163

HANKHAM MOTOR
WORKS
P. REED & SONS

CLASS B Vintage 1920 - 1930

B1	1925	Morris Bullnose 4 seater saloon	Gavin Evans
B2	1927	Lagonda 14/60 open tourer	John Hugh
B3	1923	Austin 12/4 Clifton Tourer	Norman Burke
B4	1928	Chevrolet A B National Fisher 2 Door	Bernard Reeves
B5	1924	Morris Cowley Chummy occasional four	Rodney Farrow
B6	1924	Morris Cowley2 Seater Tourer with Dickey	Peter Seymour
B7	1930	Invicta S Type Corsica Drop Head Coupé	Bill & Val Cakebread
B8	1930	Jowet Fabric Saloon 2cyl 907cc	Ian Howell
B9	1930	Riley 9 Drop Head Coupé with Dickey	Bob & Yvonne Dunk
B10	1928	Rover 10/25 Open Tourer 1185cc	Alan Robertson
B11	1930	1930 Riley 9 Mk4 Tourer 1089cc	Geoff Edwards
B12	1922	Ford Model T Tourer	Gary Brockhurst
B13	1925	AC Six 2000cc	E D Wakefield
B14	1930	Chevrolet 3 window Coupé	Pauline Preston
B15	1924	Talbot 10/23 Drop Head Coupé	Peter Gillies
B16	1929	Austin 7 RK Saloon 747cc	Robert Homewood
B17	1927	Austin heavy 12/4 Windsor Saloon	G Cobbold
B18	1930	Nash Ambassador 8 8000cc	John Gibbons
B19	1925	Talbot 10/23 Z10 tourer with Dickey seat	David Coltham
B20	1925	MorrisCowley 4 Seater	Chris Hone
B21	1926	Morris Oxford 13.9hp Tourer	R Nash
B22	1924	Rolls Royce Arthur Mulliner 8 seat Limo	Keith Laming
B23	1928	Ford A Phaeton 24hp	Joan & Colin Boyer
B24	1930	Plymouth P A	Ron Wanmer

CLASS B Vintage 1920 - 1930

B25	1933	Rolls Royce	Ron Wanmer
B26	1927	Peerless NY Taxi	Ron Wanmer
B27	1927	Morris Cowley Tourer 2 seater with dickey	J A Bourne
B28	1927	Bentley 3/4.5 Corsica Boat Tail 2 Seater	Clive Bracey
B29	1925	Morris Bullnose Doctor's Coupe + dickey	Michael Ensor
B30	1925	Delage DISS Vanden Plas 4 Seater Tourer	Polly Wilson
B31	1927	Humber 920 Saloon Fabric Roof	George Griffin
B51	1931	Model A Ford	J Hamnal
B32	1929	Lagonda 2Litre Fabric Body Open Tourer	Christopher Deall
B33	1930	MG M type Boat tail fabric	Jo Marriott



Near Catfield on the B2204 to Battle

A wide choice of interesting plants for the novice to expert

Visit our café

Plus a Farm Shop with much of our own produce in season

Open 9.00 - 5.30 Tues - Sat (March to December)

Open Sundays and Bank Holidays (March to July)

01424 772531



Leigh and Natalie welcome you to

THE RED LION

IN HOVE

A 500 year old family run pub

Delicious home cooked food,
local beers and a large garden

Please ring 01424 892371 for reservations



**MOT SERVICE AND REPAIRS
ALL MAKES AND MODELS**



Hermitage Garage Limited

A22 Polegate Road, Hailsham, Sussex BN27 3PE

Telephone: 01323 849233 Fax: 01323 847220

TYRE-FINDER

Specialist in Car and Motor Cycle Tyres
with over 45 years experience

Tyres for your Classic Vehicle

*may be a problem to you,
contact*

Mick at tel. Portsmouth

**0345 230 1966
07796 188283**

**MAIL ORDER
SPECIALS
AVAILABLE**

E-mail : info@tyre-finder.co.uk

Website : www.tyre-finder.co.uk

Office advice & Help Line 9am - 9pm

SouthernLee Electrical
Fully Qualified Electrician

Lee Grainger (Cert Ed)
NAPIT, City and Guilds qualified
Domestic/Commercial/Industrial

18 Broadview Close
Willingdon BN20 9RB

Mobile:07870775570 Tel: 01323 488486



P. BAKER AUTO REPAIRS LTD **FORGE GARAGE HOOE**

- GENERAL SERVICING
- TYRES
- DIAGNOSTIC CHECKS
- BRAKES
- CLUTCHES
- CAM BELTS
- EXHAUSTS
- MOT TESTS

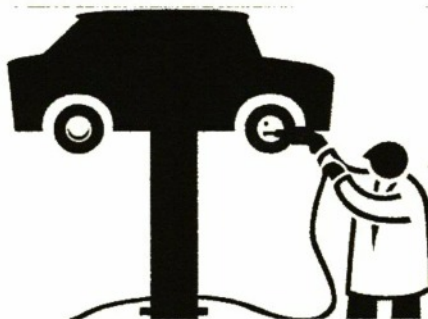

01424 892296

FOSTER MOTORS

IVAN FOSTER

**MOTs. Class IV, VII AND VL
SERVICING & REPAIRS
TO ALL VEHICLES
FULL GARAGE FACILITIES**

**STATION GARAGE, STATION YARD
BATTLE, EAST SUSSEX TN33 0DE**

TEL: 01424 774612

FAX: 01424 775720

EMAIL:FOSTER.MOTORS@YAHOO.CO.UK

FREE COLLECTION & DELIVERY

(IF REQUIRED)



CLASS D POST VINTAGE CARS PRE-WAR 1931 - 1940

D1	1936	Ford Phaeton Model 68 3.5 lt.V8 SV	John Clarke
D2	1934	Alvis Vanden Pl,us 3.7 lt	Martin Barnes
D3	1935	Morris eight Saloon 85.cc	Chris Campbell
D4	1938	Austin Cambridge saloon	Mike Odell
D5	1935	Austin Ripley Sports Tourer	Ian Garner
D6	1936	Riley Merlin	David Atkins
D7	1931	Austin 7 2 Seater Boat Tail Tourer	Keith Unwin
D8	1937	MG VA Tickford	Brian & Pat Tofts
D9	1938	Jaguar SS100 2 Seater Open Sports	William Pettet
D10	1935	Armstrong Siddeley 12 saloon	David Riggs
D11	1935	Austin 10/4 Tourer	Douglas Barsley
D12	1939	Morris 8 saloon	David McCulloch
D13	1939	Ford 'c' 10 HP	Ms Keenam
D14	1935	Austin Clifton 2 seater	John Turner
D15	1934	Fiat 508S	David Mead
D16	1931	Wolseley Hornet Sports	T & R Dupuy
D17	1933	Austin 16/6 Berkeley Saloon	Richard Johnson
D18	1935	Rover 12 Sport Tourer	Michael Anderson
D19	1931	Morris Minor	Avril Ovenden
D20	1935	Bentley 3/12 litres	Shaun Reed
D21	1936	Ford Popular	Andrew Frost
D22	1934	Morgan Super Sports	R Williams
D23	1934	Lagonda Rapier	Sue & Bob Colson

CLASS D POST VINTAGE CARS PRE-WAR 1931 - 1940

D24	1933	Austin 10/4	A H Smith
D25	1934	Wolseley 21/60 County	Graham Winch
D26	1936	Austin 7 Opal 2 seater	John Manser
D27	1936	Ford Y	Mr/Mrs Baldock
D28	1939	Austin 18 saloon	J Hawkes
D29	1937	Austin 18 saloon	J Hawkes
D30	1932	Austin 7 saloon	Ray Bazle
D31	1933	Ford Model Y	Malcolm Grace
D32	1934	Austin 10/4 Saloon	Geoff Cox
D33	1934	MG PA	David Griffiths
D34	1936	Standard Flying 10	Robert Clarke
D35	1935	Morris 12/4	Keith Hawkins
D36	1936	Wolseley 14/56 Saloon	Dave Black
D37	1933	Riley 9 March special	John Busbridge
D38	1940	Ford V8 Tudor Sedan	Robert Chuter
D39	1935	Riley IMP	Paul Norrington
D40	1934	Rolls Royce 20/25	David Hanks
D41	1934	Hillman Aero Minx	David Hanks
D42		Morris 8 series E	John Straight
D43	1936	Riley Adelphi	John Seymour
D44	1933	Morris Minor	Mr/Mrs Popovic
D45	1935	Austin Clifton	John Chapman
D46	1936	Auston Cabriolet	John Chapman
D47	1934	Vauxhall Big Six	Mark Wint
D48	1935	Austin 10 Clifton	Michael Fuggle

This year's plaque illustration and cover picture on this programme features a 1928 Rover 10/25 Reg: VM4271. (Exhibit 'B10')

At the Hooe Show in 2008 I came across a Rolls Royce with a for sale sign hanging from the Spirit of Ecstasy, however it turned out that it was not the Rolls that was for sale but a 1928 Rover 10/25 open tourer that the Rolls owner had for sale.

I took the phone number, but when I contacted the owner he told me someone had said they would buy the Rover and if the sale fell through he would contact me. Five weeks later a phone call came to say the other person had not got back to him, and asked me to come and look at the car.

When I arrived later in the week to view the Rover I knew straight away that I would buy it, and a deal was struck.

Over the last 8 years we have had great enjoyment of ownership and many happy outings to shows and rally's of the Rover Sports register.

It is not the easiest car to drive, and the best speed to travel is 35mph. The breaks are rod operated, and alright for 1928 but not so good for 2016.

The car was restored in about 1981 at the request of two gentlemen who were the founder members of the Green Flag rescue service.

The 10/25 Rover is very rare in Uk in the open tourer style of coach work.

I would like to thank the first owner who paid £3.3/- to have a battery, Dynamo and electric starter, it's saved me a lot of handle starting!

Alan Robertson



WHEN YOU ARE ASKED A QUESTION.. DO YOU SOMETIMES HAVE TO GUESS AT THE ANSWER?



The Eastbourne Hearing Centre is a wholly independently owned, family-run hearing healthcare practice established in 1948 and registered with the Health Professions Council.

- All the latest hearing aid technology
- One month trial on any hearing devices
- Ear wax removal service

To book an appointment simply telephone:

(01323) 726352

108 South Street
Eastbourne
East Sussex
BN21 4LZ



Eastbourne
Hearing Centre Ltd
Graham Sperring RHAD FSHAA

www.eastbournehearingcentre.co.uk

A. J. CROMPTON
CAR BODY SERVICES



6 Lister Road
Highfield Industrial
Estate Eastbourne
East Sussex
BN23 6PU

Here at A.J. Crompton Vehicle Body Services, we are a friendly, family-owned independent business where we do our utmost to exceed the expectations of our customers and take great pleasure in doing so.

We offer all aspects of accident repair, from the repair and removal of scratches and scuffs to paintwork, bumpers and door mirrors right through to full body/chassis repairs and paint re-sprays. We also carry out Insurance work.

Our opening hours are: Monday to Friday 8am-5.30pm and Saturdays 8am-2pm

For any questions and/or queries, please contact us on either of the numbers above or via email: ajcromptonvehiclebodyservices@gmail.com

CLASS E CLASSIC CARS POST-WAR 1945-1955

E1	1955 Morris Minor Series 2	J Evans.
E2	1954 Aston Martin DB 2/4 MK1	P.J.Brown.
E3	1955 Riley RME Saloon	E.Edwards.
E4	1950 Lancia Aurelia B10	P. Wilson.
E5	1947 Riley RMA	M. Sanger.
E6	1951 Jaguar XK120	E. Godfrey.
E7	1955 Swallow Doretti	G. Niblett.
E8	1947 MG TC	R. Wanmer
E9	1951 Ford Anglia	S. Young.
E10	1951 Alvis Drophead	F. Barrow.
E11	1951 Singer Roadster	E.Noakes
E12	1955 Riley RME	R.Crayford
E13	1954 Jenson Interceptor Saloon	M.Barnett
E14	1954 Jenson Interceptor Convertible	M.Barnett
E15	1950 MG TD	Mrs.P.Forward
E16	1954 Vauxhall Wyvern	J.Hopkins
E17	1954 MG TF	A.Binfield
E18	1951 Austin A40 Devon	J.Creffield
E19	1952 Ford Anglia E494A	S.Brown
E20	1954 Ford MK 1 Consul	J.Keenan
E21	1951 Lea Francis Sports	P.Chapman
E22	1952 Morgan plus 4 Lightweight	P. Liddiard
E23	1954 Ford Zephyr MK1	D.Taylor

CLASS E CLASSIC CARS POST-WAR 1945-1955

E24	1953	Jowett Javelin	I. Roxburgh
E25	1955	Wolseley 6/90 Police Car	A. Gray
E26	1948	Riley RMA	D.B.Rishbeth
E27	1946	Jaguar SS Saloon	M.Wright
E28	1946	Standard 4/8A	M. Jane
E29	1946	Rover 16 Sports Saloon	R & A Bryant
E30	1955	Austin A50 Cambridge	N.Strickland
E31	1947	Jaguar MK4	J.Dollimore
E32	1950	MG TD	M.Herriott
E33	1951	Daimler DB18 Sports	J.Diplock
E34	1954	Ford MK1 Zephyr Zodiac	K & P. Thacker
E35	1952	Austin A40 Sports	R. Bazley
E36	1953	Jaguar XK120 DHC	T.Restell
E37	1948	Ford Anglia EO4A	A.Creese-Smith
E38	1947	Hillman Minx	D.W.Chambers
E39	1955	MG TF 1500	R.Pope
E40	1953	Ford Consul MK1	G.Saunters
E41	1947	Armstrong Siddeley Hurricane	J.Pulfer
E42	1955	Morris Minor split screen	L.Hess
E43	1950	Armstrong Hurricane	G.Bennee

SMITH & HUMPHREY LTD MOTOR ENGINEERS

Servicing - Repairs - M.O.T
Attended Forecourt Service
Body Shop and Aircon Servicing



MOT & SERVICING

All Makes and Models



From

£99 inc VAT

Conditions Apply - Enquire for Details

A Family Business Established 1919

75 Ninfield Road, Sidley, Bexhill, TN39 5BB

SMITH & HUMPHREY LTD
01424 210746

map

Map

Auto Restorations

WELDING, SERVICING, BODY REPAIRS

**Servicing, Welding, Body Repairs
MOT Repairs, Restoration Work**

**9 North Crescent, Diplocks Way
Hailsham, Sussex BN27 3JF**

Telephone: 01323 840707

REFRESHMENTS

Including

Teas , Coffee , Soft Drinks



Sandwiches,



Home-made Sponges and Cakes

Can be found in the

Sports Club Pavilion

At very reasonable prices

CLASS F CLASSIC AND QUALITY CARS 1956 - 1970

F1	1965 Morris Minor Convertible	R & J Hall.
F2	1969 Daimler V8 250	B. Symes.
F3	1959 Austin A40 Farina	J.H. Smith.
F4	1957 Woloseley 1500 MK1 Saloon	C. Fytche.
F5	1958 VW Karman Ghia	J. Aldridge.
F6	1969 Ford Cortina 1600E	D. Gantlett.
F7	1963 Rover P4 95	D.J. Smith.
F8	1964 Renault Floride S Sports	J. Parmenter.
F9	1967 MG Magnette MK4	J.F. Horton.
F10	1962 Jaguar MK2 Saloon	B. Lakin.
F11	1959 Austin Healey	M. Pain.
F12	1967 Rover P5B Saloon.	R. Scott.
F13	1965 Maserati Mistral Coupe	J. Wood.
F14	1967 Triumph Vitesse	J. Bartlett.
F15	1968 BMW CS 2000	J.M. O'Doherty.
F16	1968 Triumph Herald 13/60	I. Griffiths.
F17	1965 Austin Healey 3000	M & S Crane.
F18	1968 MG MGC Roadster	P & A Glegg.
F19	1956 Austin A40 Cambridge	D. Vinall.
F20	1966 MG BGT	L. Hudson.
F21	1966 Austin Healey Sprite	C. Campbell.
F22	1966 Fiat 600D	C. Lake
F23	1962 Vauxhall Velox	A. Finch

CLASS F CLASSIC AND QUALITY CARS 1956 - 1970

F24	1969	MG 1300 MK2	P. Cope
F25	1970	Morris Minor Traveller	B. Edwards
F26	1960	Ford Consul	C. Harrison
F27	1964	Ford Cortina MK1	T. Rice
F28	1969	Renault 16TL	A. Wilkins
F29	1958	Wolseley Six-Ninety	J. Bridges
F30	1966	Hillman-Super Minx	T. Lucas
F31	1968	VW Convertible Beetle	M. Cornwall
F32	1958	Rover P4 90	J. Leng
F33	1960	Vauxhall Cresta	R. Wanmer
F34	1965	VW Beetle Saloon	C. Gow
F35	1964	Ford Capri Saloon	G. Perry
F36	1970	Datsun 2402	O. Brodrick.
F37	1959	Austin A55 Cambridge	B.Carpenter
F38	1958	Austin Metropolitan	Mrs.C.Bates
F39	1962	Morris Traveller	T.Aldridge
F40	1964	Ford MK1 Cortina	P.Mulholland
F41	1957	Vauxhall Victor (F1)	M.Bailey
F42	1967	Austin 1800 MK1	G.Neville
F43	1971	MGB Roadster	C.G.Ellis
F44	1965	Riley Elf Saloon	B.&S.Sharp
F45	1963	Austin MK1 Mini Traveller	J.Payne
F46	1960	Austin Metropolitan	A.L.Gillard
F47	1967	Jaguar E Type Sports	R.King

CLASS F CLASSIC AND QUALITY CARS 1956 - 1970

F48	1968	MG MK III Midget	E.Binfield
F49	1966	Sunbeam Rapier MK V	A.J.Hodges
F50	1964	MG Midget MK 2	H.Adams
F51	1960	MGA Sports	J.Mepsted
F52	1956	Morris Minor Saloon	R. Baddeley
F53	1961	Austin Seven Mini	Mr & Mrs J Crowther
F54	1958	MG Magnette	P.Chowney
F55	1967	Ford Corsair Cabriolet	R.Checkley
F56	1958	Standard Pennant	K.Allen
F57	1961	Rover P4 100	R.Shrubb
F58	1967	Humber Imperial	P.Anderson
F59	1956	Vauxhall Cresta E Series	D.Spooner
F60	1967	Bristol 409 Sports	T.Stables
F61	1969	Morris Mini Cooper	C.Taylor
F62	1964	Volvo Amazon 122S	Mrs.A.Old
F63	1968	Morris Minor Saloon	D.Gray
F64	1964	Vauxhall VX 4-90	P.Coulson
F65	1967	Morris Minor Convertible	G.King
F66	1967	Jaguar E Type Roadster	M.Horley
F67	1966	Daimler 250 V8	P.Gurl
F68	1956	Vauxhall Velox	J.Ainsworth
F69	1970	Ford Escort MK1	R.Bryant
F70	1968	Ford Cortina GT	S.Biggs

CLASS F CLASSIC AND QUALITY CARS 1956 - 1970

F71	1965	Rover 3 Litre MK2C	R & A Bryant
F72	1959	Ford MK2 Zodiac	R.Turley
F73	1959	MGA Twin Cam	R.Gough
F74	1959	Austin Healey	K.Brignall
F75	1965	Riley Kestrel	M.Wickham
F76	1963	Morris 1100	M.Wickham
F77	1958	Jaguar XK 150	D. Mould
F78	1964	Sunbeam Alpine Coupe	R.Manning
F79	1960	Armstrong Siddeley	B.Harvey
F80	1958	Messerscumitt KR200	F.Fresson
F81	1967	Volvo 123GT	R.Shute
F82	1961	Daimler SP250	Mrs.S.Town
F83	1966	MG 1100	S.Kellaway
F84	1960	Ford MK2 Consul	P.Watson
F85	1962	Vauxhall PA Cresta	Ms.K.Bush
F86	1964	Aston Martin open tourer	A.Hepburn
F87	1958	Austin A35	A.Vine
F88	1959	Ford 100E Prefect Deluxe	J.Underwood
F89	1956	Porsche 356A	J.Champion
F90	1967	Ford Mustang	S.Manning
F91	1965	Hillman Minx	J.Adams
F92	1968	Austin Healey Sprite	P.Cosham
F93	1960	Ford Anglia 105E	Ms. T.Harding

CLASS F CLASSIC AND QUALITY CARS 1956 - 1970

F94	1967	Triumph Spitfire MK3	C.Tickner
F95	1959	Triumph TR3	R. Hunnisett
F96	1963	Sunbeam Alpine	Liz Penny
F97	1956	Austin Healey T3N2 100M	P.Sales
F98	1968	Ford Zephyr Six	K.Cornelius
F99	1966	Singer Gazelle V1	G.Barton
F100	1960	Vauxhall Victor F Type	R.Mc Chrystal
F101	1960	Hillman Minx	P.Miller
F102	1965	Morris Mini Cooper S	P.Weston
F103	1963	MK1 Lotus Cortina	P.Weston
F104	1963	Austin Healey 3000	J.Compton & G.King

The Netherfield Arms



Netherfield • Battle • East Sussex • TN33 9QD • ☎ 01424 838282



Mike & Caroline

Welcome you to their Country Freehouse & Restaurant

Sample our fresh seasonal food using local ingredients wherever possible

Parties & Anniversary Celebrations catered for.

www.netherfieldarms.co.uk

Email: info@netherfieldarms.co.uk



Kingswell Coachworks Ltd
Specialised Body and Paintwork

All vehicle repairs undertaken

High Quality Craftmanship

Attention to detail

*30 years experience of classic and
modern cars*

*Qualified, experienced panel beaters
and sprayers*

Call for a free estimate

*Mulsanne, Marley Lane Business Park, Marley Lane
Battle, East Sussex TN33 0RE*

01424 871006 (work) 07853 897998 (mobile)

Email: kingswellcoachworks@hotmail.co.uk

CLASS M MOTOR CYCLES

M1	1870	VELOCPEDE	Bone shaker	S Wymark
M2	1929	NORTON Model 18	490cc	R Payne
M3	1938	RUDGE Special	500cc	A Gates
M4	1937	AJS Model 22	250cc	R Wanmer
M5	1940's	WELBIKE Mk 2	Folding parabike 98cc	J Broom
M6	1947	BSA M20	500cc Ex AA Road service unit	R Wanmer
M7	1948	NORTON ES2	500cc	R Lanney
M8	1950	MATCHLESS G80	500cc	Mrs D Tester
M9	1950	BROCKHOUSE CORGI	98cc	J Broom
M10	1953	MOTO GUZZI Falconie	500cc	S Rolfe
M11	1955	TRIUMPH Tiger cub	200cc	F Winborn
M12	1955	FRANCIS BARNETT Falcon 70	197cc	J Waite
M13	1957	MOTO RUMI Junior course Racer	125cc	F Watts
M14	1958	BSA BANTAM	150cc	F Winborn
M15	1959	AJS model 31 L	650cc & Watsonian GP sidecar	J Wilson
M16	1959	MATCHLESS G12	650cc	P Mallett
M17	1959	TRIUMPH Tiger cub	200cc	I Cheese
M18	1960	BSA A 7 S	500cc	R Whitehead
M19	1960	BSA Bantam	175cc D7	Bob King
M20	1960	BSA Super Rocket	650cc	R McKeever
M21	1960	MOTO RUMI Junior	125cc	F Watts
M22	1960	NORTON 99 De luxe	600cc	I Paice
M23	1960	BSA Bantam D7	175cc	B Mulholland
M24	1960	VELOSOLEX 3800	49cc French moped	P Goulet

CLASS M MOTOR CYCLES



M25	1960	BSA Super Rocket 650cc	B Campbell
M26	1964	BSA A65 R 650cc	D Ansell
M27	1965	BSA B40 350cc	R Covey
M28	1976	SUZUKI GT 750cc Water cooled 3 cyl Two Stroke	P Laker
M29	1962	BSA Gold star	J Locke
M30	1924	BROUGH SUPERIOR SS80	B Walker
M31	1960	MATCHLESS G12 650cc	A Terry
M32	1936	COVENTRY EAGLE 250cc	P Sterbliz
M33	1957	BOND Mini car Villiers 197cc engine	P Steer
M34	1967	BSA B44 Shooting Star 500cc	C Clayton
M35	1981	ROYAL ENFIELD 350cc Bullet	C Wright
M36	1953	MOTO GUZZI Falcone 500cc	S Rolfe
M37	1920	CLYNO Lightweight 269cc	D Harper
M38	1959	NORMAN B3 250cc	J Smith
M39	1953	AJS Model 18 350cc	J Smith
M40	1936	SCOTT Squirrel 600cc	P Bruce

VETERAN - VINTAGE - CLASSIC

All types of
MAGNETOS:

Stripped
Cleaned
Rewound
Repaired
Refinished
Rebuilt
Remagnetised
Tested
Guaranteed

All work done to
your exact requirements
www.themagnetoguy.co.uk

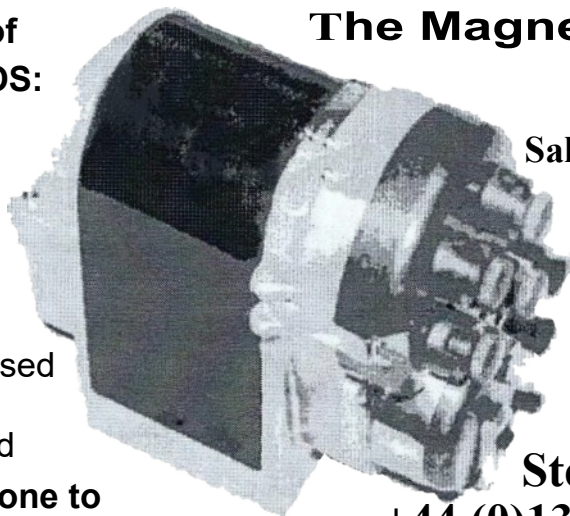

The Magneto Guys

Westdowne
Saltmarsh Lane
Downash
Hailsham
East Sussex
BN27 2RJ
England

Steve Marks

+44 (0)1323 840203

steve@themagnetoguy.co.uk

THE PAINT STORE

Where Colour Matters

01273 478111

- FREE Parking
- Good SERVICE
- COMPETITIVE Prices

 **Max Meyer**

MIRKA

NOVOL

LECHLER

SEALEY

PROWORX

Farécla

3M



*Come visit
us!*

The Paint Store

**Unit 4, Willow Ind Est,
Avis Way**

Open 9am-5pm

Langney

SHOPPING CENTRE

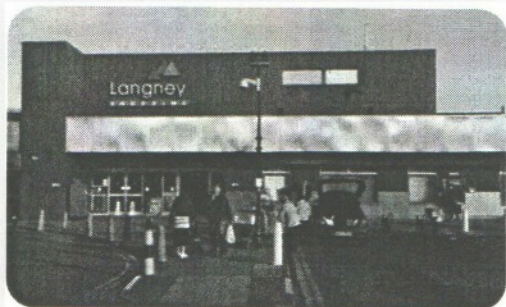

Langney
SHOPPING



Langney Shopping Centre offers a wide selection of quality national retailers and local independent businesses including Hulatts Furniture and Carpets, Whole and Healthy, Superware, Windmills Cafe and Bakery, Family Bargains, Picasso Express Direct Optical Services, Kube Hairdressers/Kube Barbers, Card - Factory, Martins (+Post Office), Travel-Care and Langney Restaurant.....

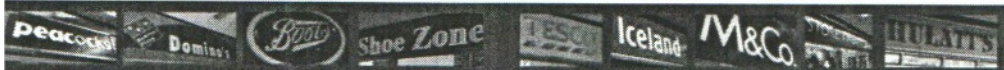

Perfect for any shopping trip



64 Kingfisher Drive, Eastbourne,
East Sussex BN23 7RT
01323 761730 01323 761477

CLASS K COMMERCIALS up to 1970

K1	1971 Morris Sun Tor Caravanette	J. Bishop
K2	1970 Morris Minor	T. Blackman
K3	1939 Bedford WL - 2 ton drop side.	D. & R. Bone
K4	1960 Ford Thames 300E	T. Smith
K5	1960 Bedford CA Martin Walter, Caravanette.	R. Wanmer
K6	1971 Austin J4 Pick up	C. Chapman
K7	1934 Dennis Ace 20 seat single deck bus.	J. Newton
K8	1968 Morris Minor Royal Mail van.	M. Hallett
K9	1956 Land Rover 107 –Stn. Wagon snow blower.	N. Parr
K10	1952 Land Rover Series 1	A. Adams
K11	1962 Morris Quarter ton van	D. Allan
K12	1967 Ford Anglia 307E Van	A. Mills
K13	1929 Morris Royal Mail light van.	C. Booth
K14	Sixties Leyland Mini Pick up	D. Brooker
K15	1965 Bedford CA LWB Van	J. Chandler
K16	1926 Albion SB24	G. Radcliffe
K17	1950 Land Rover Series One.	Sharon Winter/ D.Esmond
K18	1961 Ford Anglia van	A. Nash
K19	1937 Fordson 61	B. Cheese
K20	1948 Austin K4	R. Williams

All Leading Makes of Tyres Stocked at Highly Competitive Prices

Treads of Hailsham Ltd



Large Range of Tyres Available

Free Fitting While You Wait

Exhausts & Batteries

Cars, Motorbikes & Light

Commercial Vehicles

Wheel Balancing

Tracking

Puncture Repairs

37 Years Experience

Opening Hours

Monday - Friday

8.30 - 5.30 p.m.

Saturday 8.30 a.m - 2.00 p.m

01323 847993

Unit 7A, Plot 7 Diplocks Way, Hailsham
(300 yards from A22)

VISA

MasterCard

Pic to fill in

Eastbourne Car Auctions Ltd

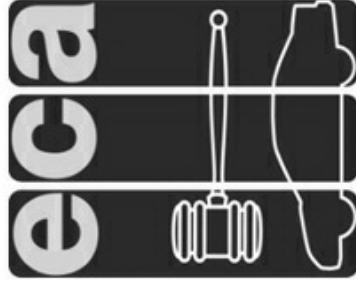

Regular sales for:

BIRCHWOOD GROUP
INCORPORATING WEST SUSSEX MOTORS

Humphries & Parks
Auctioneers of the Year

Sandiclife

Northern Motors
Auctioneers of the Year & Best of the Best

Ryton
Ryton Group

SLM
St Leonards Motors Group

Richmond
MOTOR GROUP
www.richmondmotorgroup.com

CAFFYNS
Car Auctions

Hertz
BMW Approved Used Cars

UK Power Networks

KAP

Yeomans
Built on trust

TATES

McCarthy Cars

Auction House
46 Brampton Road
Eastbourne
BN22 9BN

Tel: 01323 520295

enquiries@ebca.co.uk | www.ebca.co.uk

WEDNESDAY

Fleet Car Sales 11am start

ECA is an independent, family run business, established in 1967 and still remaining in original ownership. We specialise in the sale of fleet, leasing, commercial and main agent part exchange vehicles.

FRIDAY

General Car Sales 6pm start

COMMERCIALS

2nd & Last Wednesday of the Month 2pm start

Receive our auction catalogues straight to your inbox via www.ebca.co.uk

Eastbourne Car Auctions Ltd. Registered in England No. 920309.

CLASS S

These are a selection of more recent cars etc, that have now become rare
and special

S1	1979 AUSTIN Princess HL 2200cc auto	E Dean
S2	1980 AUSTIN Princess HLS Manual	C Dean
	(Both now very rare cars)	
S3	1972 PORSCHE Speedster T2 convertible	A Slater
S4	1973 CITROEN DS Pallas efi 2.500cc	F E Armstrong
S5	1972 TRIUMPH GT6 Mk 3	I Gordon
S6	1966 FORD Mustang coupe,	H Revett
S7	1964 FORD Mustang convertible	B Lawson
S8	1966 LAND ROVER SERIES 2a 2286cc Diesel	G Stevens Smith
S10	1974 JENSEN HEALEY Sport Convertible	R Powell
S11	1937 AUSTIN Epsom special 1100cc	C Gould
S12	1978 TRIUMPH TR7 Coca Cola 2000cc	P Lucas
S13	1954 LISTER LD Stationary engine Driving a 1950 Manchester power saw	B King
S14	1975 CITROEN Lomax 1015cc	M Miller
S15	1968 FORD Fast back 4.7 V8	A Smart
S16	1965 FORD Mustang Shelby 4.7 V8	R Theobald
S17	1962 PORSCHE 356 Sportster	B Wilkinson
S18	1987 BENTLEY Model 8 6.750cc V8	D Molyneux
S19	1976 ROLLS ROYCE Silver Shadow Mk 1	G Dickenson
S20	1973 JENSON HEALEY Lotus Twin Cam 2000cc	M Ashby
S23	1974 HONDA N 600 600c	J Laburn
S24	GUILDER Steam engine driving a large range of engines and equipment	R Marsh
S25	1972 VOLKSWAGEN Fast back	M Wanmer

**The Contestants and some of their Vehicles in the 2015 Lady and Vehicle
Competition**

Pics to be sorted

OUR THANKS TO:

Hooe Parish Council for allowing us to use the Sports Field
Mr. H. Clifton for his kind permission to use the new car parks

British Red Cross Bexhill Branch

Mr H. McCullum and the Hooe Silver Band

Mr Paul Fuller

Hooe Sports and Social Club

Mr D.Carey

Peter. S. Taylor & Co and Hankham Motor Works

for Sponsorship of this Programme

Mr Tim Preston - P.A. System

Programme Advertisers

All Entrants, Stall Holders and Public

Members and Ladies of Hooe's Old Motor Club

And especially all those people who assist us behind the scenes.

Please dispose of your litter thoughtfully and keep your dog on a lead.

OUR SHOW IS HELD ON THE FIRST SUNDAY IN AUGUST EACH YEAR

Monies raised at last year's show have enabled the following charitable donations to be made:-

Chaseley Trust £500; St. Wilfrid's Hospice £500; 1066 Specials £500;

Talking Pages at Heathfield £500; Old Hastings Preservation Society £500;

and Bloodrunners £500.

IMPORTANT NOTICE

SHOW AREAS CAN BE DANGEROUS PLACES. BEWARE OF MOVING VEHICLES. YOU CAN SEE THEM BUT THE DRIVER MAY NOT HAVE SEEN YOU OR YOUR CHILDREN.

The Fieldsport & Outdoor Specialists



**Fantastic range
Of new & s/h guns
& Accessories**

**Official Air Arms
Specialist Airgun
service & repair
centre**

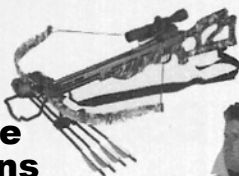

**AIRGUNS
WANTED
CASH
PAID**



mfc
Outdoor store

Bushcraft

Fieldsports

Camping

Fishing

Army Surplus

**9 Station Road, Hailsham,
East Sussex, Bn27 2BE
01323 846883**

[Www.mfcoutdoorstores.co.uk](http://www.mfcoutdoorstores.co.uk)

CAR CRAZY!

Tel: 01424 445926

MOTOR STORES

CAR PARTS AND ACCESSORIES

CYCLES REPAIRED & SERVICED

**RALEIGH DIAMONDBACK, and now
CLAUDE BUTLER and DAHON**

FULL CYCLE WORKSHOP FACILITIES

01424 445923

car-crazy@fsmail.net

120 - 122 Queens Road, Hastings, East Sussex, TN34 1RP